

PLAT OF SURVEY

PART OF SHANAHAN SUBDIVISION
LOCATED IN THE WEST 1/2 OF THE NORTHEAST 1/4 OF
SECTION 33, TOWN 1 NORTH, RANGE 15 EAST,
VILLAGE OF SHARON, WALWORTH COUNTY, WISCONSIN

PREPARED FOR:
T.P. CONSTRUCTION
115 HOY AVENUE
WOODSTOCK, IL 60098

DESCRIBED AS FOLLOWS: A PARCEL OF LAND LOCATED IN THE WEST 1/2 OF THE NORTHEAST 1/4 OF TOWN 1 NORTH, RANGE 15 EAST, VILLAGE OF SHARON, WALWORTH COUNTY, WISCONSIN: LOT 4 OF SHANAHAN SUBDIVISION, EXCEPTING THEREFROM THE NORTHERLY 0.48 FEET; AND THE NORTHERLY 21.6 FEET OF LOT 5 OF SAID SUBDIVISION; AND A PARCEL DESCRIBED AS BEGINNING AT THE SOUTHWEST CORNER OF SAID LOT 4; THENCE S 00°23'26" E, 21.58 FEET; 87°53'20" W, 8.00 FEET; THENCE N 00°23'26" W, 72.94 FEET; THENCE N 87°53'38" E, 8.00 FEET; THENCE S 00°23'26" E, 51.36 FEET TO THE POINT OF BEGINNING. SAID PARCEL CONTAINS 13,300 SQUARE FEET OF LAND, MORE OR LESS.

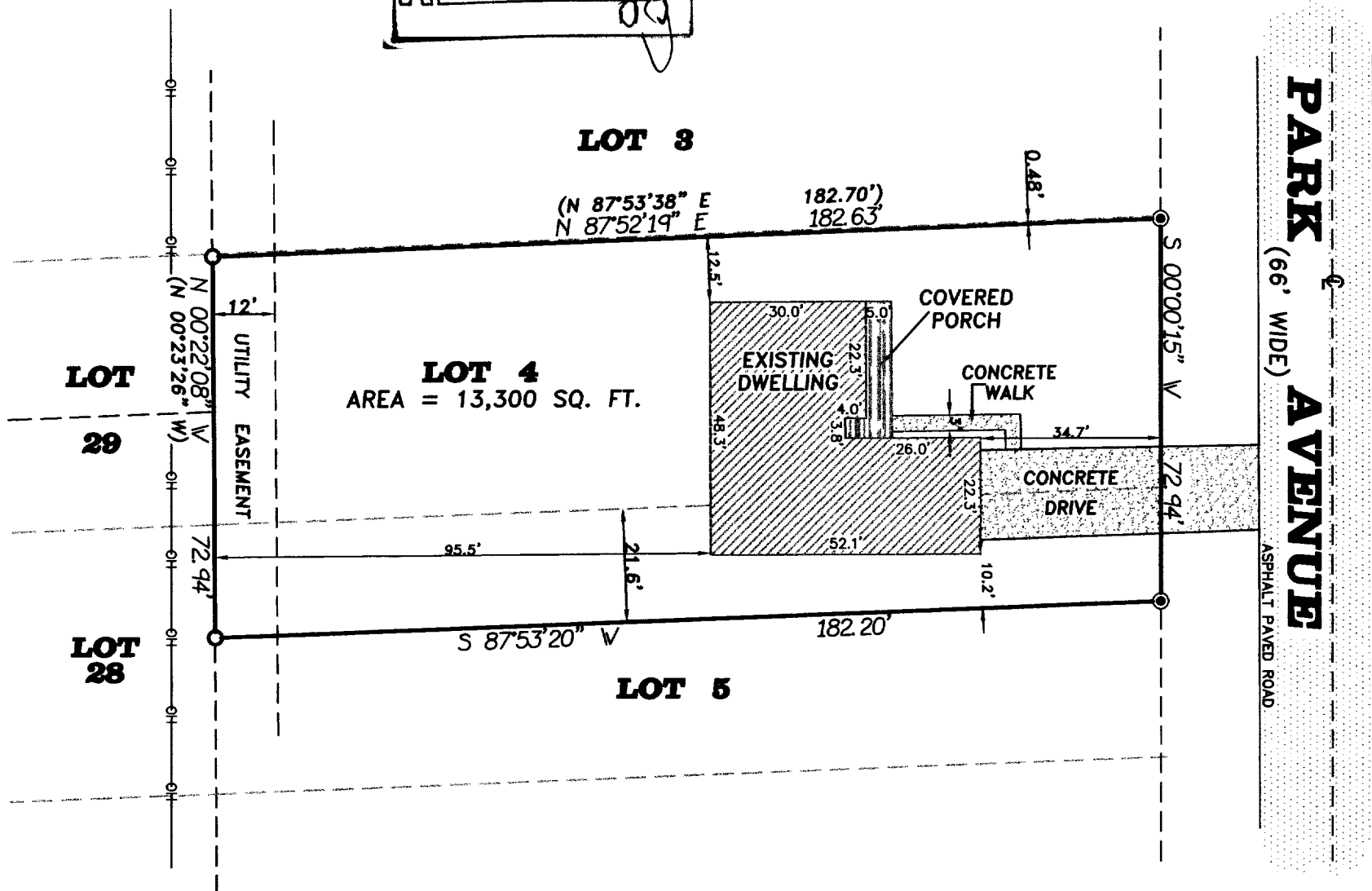
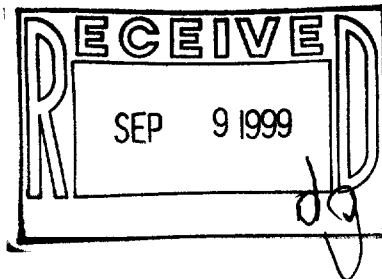

SCALE: 1" = 30'

LEGEND

- — FOUND IRON PIPE
- — FOUND 3/4" IRON REBAR
- OH— — OVERHEAD WIRES
- () — RECORDED AS



BEARINGS REFERENCED TO
PREVIOUS SURVEYS OF RECORD

NOTE: COPIES OF THIS MAP TO WHICH THE FOLLOWING CERTIFICATE WILL APPLY ARE PRINTS SHOWING SURVEYOR'S ORIGINAL SEAL AND SIGNATURE IN RED INK. COPIES BY ANY OTHER MEANS MAY HAVE ALTERATIONS WHICH DO NOT REPRESENT THE SURVEYOR'S WORK PRODUCT.

I HEREBY CERTIFY THAT THE ABOVE DESCRIBED PROPERTY HAS BEEN SURVEYED UNDER MY DIRECTION AND THAT THE ABOVE MAP IS A TRUE REPRESENTATION THEREOF AND SHOWS THE SIZE AND LOCATION OF THE PROPERTY AND ITS EXTERIOR BOUNDARIES. THIS SURVEY IS MADE FOR THE USE OF THE PRESENT OWNERS OF THE PROPERTY, AND ALSO THOSE WHO PURCHASE, MORTGAGE, OR GUARANTEE THE TITLE THERETO WITHIN ONE YEAR FROM THE DATE HEREOF.

DATED: AUGUST 9, 1999

Randal J. Mathwick
RANDAL J. MATHWICK

R.L.S. 2411

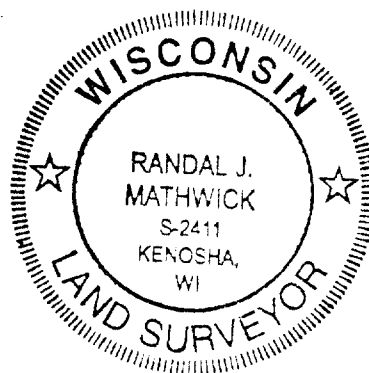

FARRIS, HANSEN & ASSOC. INC.
ENGINEERS • SURVEYORS • ARCHITECTS

7 Ridgway Court
P.O. Box 437
Elkhorn, WI. 53121
Tel. 414-723-2098
Fax. 414-723-5886
Proj No. 5359
Date: 08/09/99

USH-1E
008-328